

G-417 / S-417

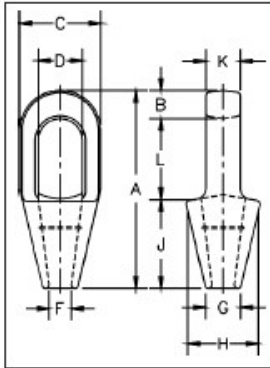

Rope Dia. (in.)**	Structural Strand Dia. (in.)	Stock No.		Weight Each (lbs.)	Dimensions (in.)									
		G-417 Galv.	S-417 S.C.		A	B	C	D*	F	G	H	J	K	L
1/4	-	1039897	1039904	.50	4.50	.50	1.50	.88	.38	.69	1.56	2.25	.50	1.75
5/16 - 3/8	-	1039913	1039922	.75	4.88	.62	1.69	.97	.50	.81	1.69	2.25	.69	2.00
7/16 - 1/2	-	1039931	1039940	1.50	5.44	.69	2.00	1.16	.56	.94	1.88	2.50	.88	2.25
9/16 - 5/8	1/2	1039959	1039968	2.50	6.31	.81	2.63	1.41	.69	1.12	2.38	3.00	1.00	2.50
3/4	9/16 - 5/8	1039977	1039986	4.25	7.56	1.06	3.00	1.66	.81	1.25	2.75	3.56	1.25	3.00
7/8	11/16 - 3/4	1039995	1040000	7.25	8.75	1.25	3.63	1.88	.94	1.50	3.25	4.00	1.50	3.50
1	13/16 - 7/8	1040019	1040028	10.50	9.88	1.38	4.13	2.30	1.13	1.75	3.75	4.44	1.75	4.00
1-1/8	15/16 - 1	1040037	1040046	14.25	11.00	1.50	4.50	2.56	1.25	2.00	4.13	5.00	2.00	4.50
1-1/4 - 1-3/8	1-1/16 - 1-1/8	1040055	1040064	19.75	12.12	1.63	5.30	2.81	1.50	2.25	4.75	5.50	2.25	5.00
1-1/2	1-3/16 - 1-1/4	1040073	1040082	29.20	13.94	1.94	5.33	3.19	1.63	2.75	5.25	6.00	2.50	6.00
** 1-5/8	1-5/16 - 1-3/8	1040091	1040108	36.00	15.13	2.13	5.75	3.25	1.75	3.00	5.50	6.50	2.75	6.50
** 1-3/4 - 1-7/8	1-7/16 - 1-5/8	1040117	1040126	57.25	17.25	2.19	6.75	3.75	2.00	3.13	6.38	7.50	3.00	7.56
** 2 - 2-1/8	1-11/16 - 1-3/4	1040135	1040144	79.00	19.50	2.44	7.63	4.38	2.25	3.75	7.38	8.50	3.25	8.56
** 2-1/4 - 2-3/8	1-13/16 - 1-7/8	1040153	1040162	105.00	21.13	2.63	8.50	5.00	2.50	4.00	8.25	9.00	3.63	9.50
** 2-1/2 - 25/8	1-15/16 - 2-1/8	1041759	1041768	140.00	23.50	3.12	9.50	5.50	2.88	4.50	9.25	9.75	4.00	10.62
** 2-3/4 - 2-7/8	2-3/16 - 2-7/16	1041777	1041786	220.00	25.38	3.12	10.75	6.25	3.12	4.88	10.19	11.00	4.88	11.25
** 3 - 3-1/8	2-1/2 - 2-5/8	1041795	1041802	276.00	27.00	3.25	11.50	6.75	3.38	5.25	11.50	12.00	5.25	11.75
** 3-1/4 - 3-3/8	2-3/4 - 2-7/8	1041811	1041820	313.00	29.25	4.00	12.25	7.25	3.62	5.75	12.25	13.00	5.75	12.25
** 3-1/2 - 3-5/8	3 - 3-1/8	1041839	1041848	400.00	31.00	4.00	13.00	7.75	3.88	6.50	13.00	14.00	6.25	13.00
** 3-3/4 - 4	-	1041857	1041866	542.00	33.25	4.25	14.25	8.50	4.25	7.25	14.25	15.00	7.00	14.00