

**A-341**

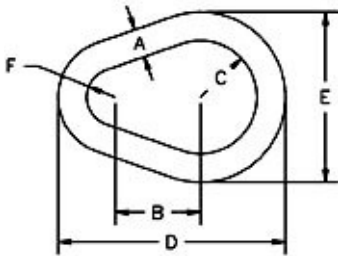

Size (A) (in.)	A-341 Stock No.	Working Load Limit (lbs.)	Weight Each (lbs.)	Dimensions (in.)				
				B	C	D	E	F
1/2	1013575	7000	.55	1.50	1.00	4.00	3.00	.50
5/8	1013584	9000	1.10	1.88	1.25	5.00	3.75	.63
3/4	1013595	12300	1.76	2.25	1.50	6.00	4.50	.75
7/8	1013604	14000	2.82	2.63	1.75	7.00	5.25	.88
1	1013613	24360	4.22	3.00	2.00	8.00	6.00	1.00
1 1/8	1013622	30600	6.25	3.38	2.25	8.75	6.75	1.13
1 1/4	1013631	36000	8.25	3.75	2.50	10.00	7.50	1.25
1 3/8	1013640	43000	11.25	4.13	2.75	11.00	8.25	1.38
1 1/2	1013649	54300	14.25	4.50	3.00	12.00	9.00	1.50
1 5/8	1013658	62600	18.50	4.88	3.25	13.00	9.75	1.63
1 3/4	1013667	84900	22.50	5.25	3.50	14.00	10.50	1.75
1 7/8	1013676	95800	29.00	5.63	3.75	15.00	11.25	1.88
2	1013685	102600	34.00	6.00	4.00	16.00	12.00	2.00
2 1/4	1013694	143100	48.00	6.75	4.50	18.00	13.50	2.25
2 1/2	1013703	147300	66.00	7.50	5.00	20.00	15.00	2.50
2 3/4	1013712	216900	88.00	8.25	5.50	22.00	16.50	2.75
3	1013721	228000	114.00	9.00	6.00	24.00	18.00	3.00
3 1/4	1013730	262200	146.00	9.75	6.50	26.00	19.50	3.25
3 1/2	1013739	279000	181.00	10.50	7.00	28.00	21.00	3.50
4	1013748	373000	271.00	12.00	8.00	32.00	24.00	4.00

**S-643**

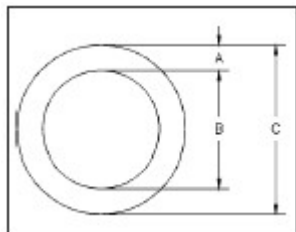

● Size (A) (in.)	S-643 Stock No. S.C.	Working Load Limit * Single Pull (lbs.)	Weight Each (lbs.)	Dimensions (in.)	
				B	C
7/8 x 4	1013780	7200	2.72	4.00	5.75
7/8 x 5-1/2	1013806	5600	3.47	5.50	7.25
1 x 4	1013824	10800	3.69	4.00	6.00
1-1/8 x 6	1013842	10400	6.60	6.00	8.25
1-1/4 x 5	1013860	17000	6.82	5.00	7.50
1-3/8 x 6	1013888	19000	10.12	6.00	8.75